

AFTER YOU'VE GONE

-SWING

-CREAMER, LAYTON

A

Section A, measures 1-4. The music is in 4/4 time with a key signature of one sharp (F#). The notation consists of five staves. The first staff is the melody, and the following four staves are for guitar accompaniment. Chords are indicated above the staves: C, C-, G, E7, A7, D7, G, G7.

B

Section B, measures 5-9. The music continues in 4/4 time with a key signature of one sharp (F#). The notation consists of five staves. The first staff is the melody, and the following four staves are for guitar accompaniment. Chords are indicated above the staves: C, C-, G, E7, A-, E7, A-, C-6, G, B7, E-7, A7, G, E7, A-7, D7, G, G7.

ALL OF ME

SIMONS/MARKS

Chords and their positions in the score:

ANOUMAN

DTANGO REINHARDT

DM DM#7 DM7 DM6 GM6 A7

DM DM#7 DM7 DM6 CM7 F7

BbMAJ7 Bb6 EM7 A7

1. DM DM#7 DM7 DM6 GM6 A7

2. DM GM6 DM

SOLOS AM7 D7 AM7 D7

GM7 C7 GM7 C7

Bm7 E7 Bm7 E7

A7 EM7b5 A7 Eb7

-SWING

AVALON

-VINCENT ROSE

A

G-7 C7

F

B

G-7 C7

F

C

D7

G-

Bb-6

D

F D7

G-7

C7

F

-SWING

BEI MIR BIST DU SCHÖN

-SHALOM SECUNDA

INTRO

A- B \emptyset 7 E7 A- B \emptyset 7 E7
A- D- ^{1.}F7 E7 | ^{2.}F7 E7

A

A-
E7 A- G7 F7 E7

A

A-
E7 A- E7 A-

B

D- A-
D- E7

A

A-
E7 A- G7 F7 E7

BELLEVILLE

-UP SWING

-DTANGO

A

D F^o7 E-7 A7 D F^o7 E-7 A7

D F^o7 E-7 A7 D

A

D F^o7 E-7 A7 D F^o7 E-7 A7

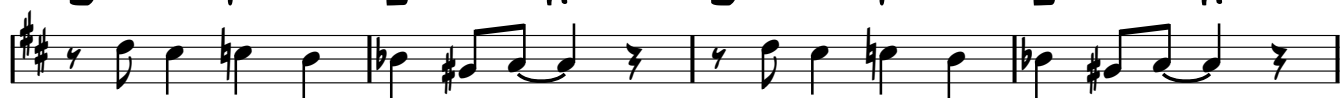

D F^o7 E-7 A7 D

B

G-6 D

F# G^o7 G#-7 C#7 F# A7

A

D F^o7 E-7 A7 D F^o7 E-7 A7

D F^o7 E-7 A7 D

-SOLO OVER RHYTHM CHANGES

-SWING

BLUE SKIES

-IRVING BERLIN 1926

A

C A7 D-7 G7 C Bø7 E7

A

C A7 D-7 G7 C

B

C F-6 C F- C G7 C

C F-6 C F-6 C Bø7 E7+

A

C A7 D-7 G7 C Bø7 E7

BYE BYE BLACKBIRD

DIXON/HENDERSON

Chords and notes are as follows:

- Staff 1: F (melody)
- Staff 2: A^b DIM, G^M7, C7 (bass)
- Staff 3: G^M7, C7 (bass)
- Staff 4: G^M7, C7, F (bass)
- Staff 5: F7, A^M7^b5, D7 (bass)
- Staff 6: G^M7, B^b7, E^b7, G^M7, C7 (bass)
- Staff 7: F, A^M7^b5, D7 (bass)
- Staff 8: G^M7, C7, F (bass)
- Staff 9: F (melody)

CARAVAN

A7

Dm

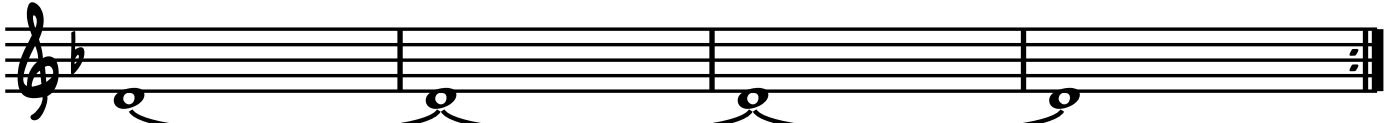

D7

G7

C7

F

A7

CAVALERIE

DJANGO REINHARDT

Section A: Db7, C7, Db7, C7, Db7

Section B: C7, Db7, C, Db7

Section C: C7, Db7, C7, Db7

Section D: F7, Gb7, F7, Gb7

Section E: F7, Ab7, G7, Gb7, F7, E7, Eb7, Db7

Section F: C7, Db7, C7, Db7

Section G: C7, Db7, C

-SWING

CONFESSIN'

(I'M CONFESSIN' THAT I LOVE YOU)

-NEIBERG, DAUGHERTY
& REYNOLDS 1930

A

G F#7 F7 E7

A7 D7 G B^b07 A-7 D7

A

G F#7 G E7

A7 D7 G C- G

B

G7 C

A7 D7

A

G F#7 G E7

A7 D7 G C- G D7

DAPHNE

DTANGO REINHARDT

D Bm7 Em7 A7 D Bm7 Em7 A7

D D7/C G/B Bb7 D

D Bm7 Em7 A7 D Bm7 Em7 A7

D D7/C G/B Bb7 D

Eb Cm7 Fm7 Bb7 Eb Cm7 Fm7 Bb7

Eb Cm7 Fm7 Bb7 Eb A7

D Bm7 Em7 A7 D Bm7 Em7 A7

D D7/C G/B Bb7 D

-SWING (ORIG. WALTZ)

DARK EYES

-TRADITIONAL

(LES YEUX NOIRS)

INTRO

Intro musical notation with chords: D-6/9, C#-6/9, D-6/9, Eb-6/9, D-6/9, D-MA9, D-6/9, C#-6/9, D-6/9, Eb-6/9, D-6/9, C#-6/9, D-6/9, Eb-6/9, D-6/9. Includes a 'BREAK' section with a triplet.

A

Main section musical notation with chords: A7, D-, A7, Bb, G-6, D-, A7, D-.

MANOIR DE MES REVES

DJANGO REINHARDT

DJANGO'S CASTLE

Chords and notes for each measure:

- Measure 1: A13/Bb, D6/9. Notes: D4, F#4, A4, C#5.
- Measure 2: A13/bb, D6/9. Notes: D4, F#4, A4, C#5.
- Measure 3: A13/Bb. Notes: D4, F#4, A4, C#5.
- Measure 4: D6/9, A13/Bb, AM7, D7. Notes: D4, F#4, A4, C#5.
- Measure 5: G6, A7, D6/9, D6/9, Bm7. Notes: D4, F#4, A4, C#5.
- Measure 6: E7, Bb7, A13/Bb. Notes: D4, F#4, A4, C#5.
- Measure 7: D6/9, A13/Bb, D6/9, A13/Bb. Notes: D4, F#4, A4, C#5.
- Measure 8: D6/9, A13/Bb, AM7, D7. Notes: D4, F#4, A4, C#5.
- Measure 9: G6, E7. Notes: D4, F#4, A4, C#5.
- Measure 10: Fm7, Bb7, Em7, A7, D, Gm6, D. Notes: D4, F#4, A4, C#5.

-SWING

DTANGOLOGY

-DTANGO

A

A

B

A

DOUCE AMBIANCE

DJANGO REINHARDT

INTRO $D7$

Eb_{MAJ7}

$E7$

$F6$

Bb

Eb_{MAJ7}

$D7_{SUS}$

$D7$

A G_M

$D7$

G_M

F

Bb

1 C_M

G_M

A^b7_3

$D7$

2 C_M

$D7$

G_M

A^7_3

$D7$

G_M

B A^b_M

A_M

F^7

E^7

E^b7

$C^{\#7}$

$D7$

C G_M

$D7$

G_M

F

Bb

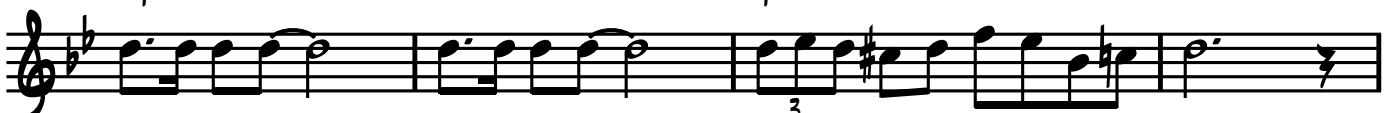

C_M

$D7$

G_M

A^7_3

$D7$

G_M

CODA Eb_{MAJ7}

-SWING

EMBRACEABLE YOU

-GERSHWINS

A

B

EXACTLY LIKE YOU

-SWING

-J. MCHUGH 1930

A

C D7

GEORGIA ON MY MIND

HOAGY CHARMICHAEL

Chord annotations above the staves:

Staff 1: F A7 DM G B^bM7

Staff 2: AM7 D7 ¹GM7 C7 F D7 GM7 C7

Staff 3: ²GM7 C7 F A7

Staff 4: DM GM DM B^b7 A7 DM ³GM DM G7

Staff 5: DM DM/C# DM/C E7 AM D7 GM7 C7

Staff 6: F A7 DM G B^bM7

Staff 7: AM7 D7 GM7 C7 F

HONEYSUCKLE ROSE

THOMAS "FATS" WALLER

A G_M^7 C^7 G_M^7 C^7 G_M^7 C^7 G_M^7 C^7

F G_M^7 C^7 F G_M^7 A_M^7 D^7

G_M^7 C^7 G_M^7 C^7 G_M^7 C^7 G_M^7 C^7

F G_M^7 C^7 F C^7 F

B F^7 B^b7

G^7 C^7

C G_M^7 C^7 G_M^7 C^7 G_M^7 C^7 G_M^7 C^7

F G_M^7 C^7 F C^7 F

I CAN'T GIVE YOU ANYTHING BUT LOVE

J. MCHUGH, D. FIELDS

I'LL SEE YOU IN MY DREAMS

-SWING

-JONES & KAHN

A

B^b

B^b-6

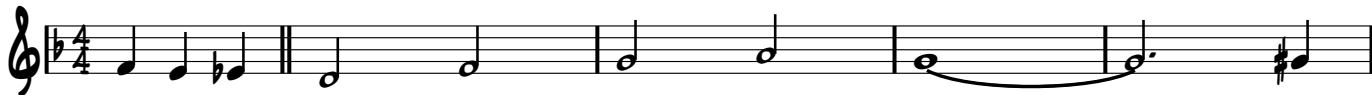

F

E7

F

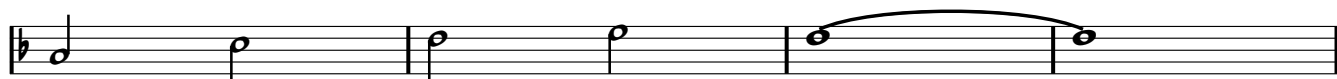

D7

G7

G-7

C7

B

B^b

B^b-6

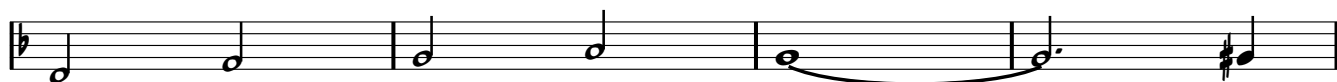

F

E7

F

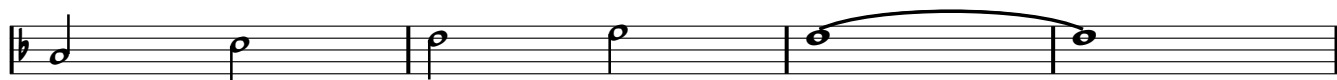

D7

A7

D-

B^b

B07

C7

F

F7

I FOUND A NEW BABY

PALMER/WILLIAMS

Dm A7 Dm D7

G7 C7 F A7 | 2. F

A7 Dm

G7 C7 A7

Dm A7 Dm D7

G7 C7 F A7

INDIANA

MCDONALD-HANLEY

Staff 1: F Eb7 D7 G7

Staff 2: Gm7 C7 F F7

Staff 3: Bb Bbm7 F D7

Staff 4: G7 C7

Staff 5: F Eb7 D7 G7

Staff 6: A7 Dm Bbm

Staff 7: F A7 Dm Fdim7

Staff 8: F C7 F

IT HAD TO BE YOU

ISHAM JONES

G D7 G E7

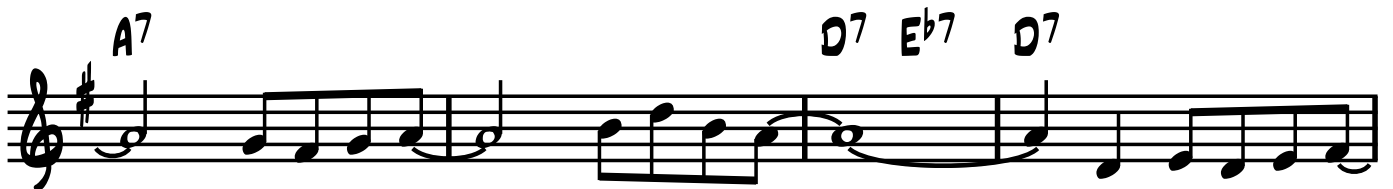

-SWING

IT'S ONLY A PAPER MOON

-HAROLD ARLEN
1933

A

C C#07 D-7 G7 D-7 G7 C

C7 F F- G7 C G7

A

C C#07 D-7 G7 D-7 G7 C

C7 F F- G7 C C7

B

F F#07 C A7 D-7 G7 C C7

F F#07 C Eø7 A7 D-7 G7

A

C C#07 D-7 G7 D-7 G7 C

C7 F F- G7 C G7

LADY BE GOOD

- Staff 1: Chords G, C7, G. Melody: G4 (quarter), A4 (quarter), B4 (quarter), G4 (quarter), F#4 (quarter), E4 (quarter), D4 (quarter), C4 (half).
- Staff 2: Chords D7, G, D7. Melody: D4 (quarter), E4 (quarter), F#4 (quarter), G4 (quarter), A4 (quarter), B4 (quarter), C5 (quarter), B4 (quarter), A4 (quarter), G4 (quarter), F#4 (quarter), E4 (quarter), D4 (quarter), C4 (half).
- Staff 3: Chords G, C7, G. Melody: G4 (quarter), A4 (quarter), B4 (quarter), G4 (quarter), F#4 (quarter), E4 (quarter), D4 (quarter), C4 (half).
- Staff 4: Chords D7, G, G7. Melody: D4 (quarter), E4 (quarter), F#4 (quarter), G4 (quarter), A4 (quarter), B4 (quarter), C5 (quarter), B4 (quarter), A4 (quarter), G4 (quarter), F#4 (quarter), E4 (quarter), D4 (quarter), C4 (half).
- Staff 5: Chords C7, G7. Melody: C4 (quarter), B3 (quarter), A3 (quarter), G3 (quarter), F#3 (quarter), E3 (quarter), D3 (quarter), C3 (half).
- Staff 6: Chords A7, D7. Melody: A3 (quarter), G3 (quarter), F#3 (quarter), E3 (quarter), D3 (quarter), C3 (quarter), B2 (quarter), A2 (quarter), G2 (quarter), F#2 (quarter), E2 (quarter), D2 (quarter), C2 (half).
- Staff 7: Chords G, C7, G. Melody: G4 (quarter), A4 (quarter), B4 (quarter), G4 (quarter), F#4 (quarter), E4 (quarter), D4 (quarter), C4 (half).
- Staff 8: Chords D7, G. Melody: D4 (quarter), E4 (quarter), F#4 (quarter), G4 (quarter), A4 (quarter), B4 (quarter), C5 (quarter), B4 (quarter), A4 (quarter), G4 (quarter), F#4 (quarter), E4 (quarter), D4 (quarter), C4 (half).

-UP SWING

LIMEHOUSE BLUES

-P. BRAHAM &
D. FURBER 1921

A

C7

A7

G

B7

E-

A7

D7

D^b7

B

C7

A7

G

E7

A-

C-6

D7

G

G7

MINOR SWING

-SWING

-DJANGO

INTRO

A- D- A- D-

A- D- ^{1.} A- BASS BREAK ^{2.} A- BASS BREAK

SOLOS

A- D-

E7 A-

D- A-

E7 A- E7

Bm^{7b5} E7

OUT HEAD

A- D-

E7 ^{1.} A- BASS BREAK ^{2.} A- FIN

-SWING

NIGHT AND DAY

-COLE PORTER 1932

(TOUT LE JOUR, TOUTE LA NUIT)

A

DAY

B

NUAGES

(CLOUDS)

-BALLAD

-DJANGO

A

B

OUT OF NOWHERE

GREEN/HEYMAN

-SWING

PENNIES FROM HEAVEN

-JOHNSON &
BURKE 1936

A

C D-7 E-7 E^b07 D-7 G7

C D-7 E-7 E^b07 D-7 G7

C⁷ F

D⁷ G⁷

B

C D-7 E-7 E^b07 D-7 G7

C⁷ F

F B^b7 C A⁷

D-7 D⁷ G⁷ C E^b07 D-7 G⁷

-SWING

ROSE ROOM

-WILLIAMS & HICKMAN 1917

A

Chords: G7, C7, F, F7, Bb, Bb-6, F, D7, G7, C7, G7, C7, F, F7, Bb, Bb-6, F, D7, G7, C7, F, A-7, D7

-SWING

THE SHEIK OF ARABY

-SMITH, WHEELER
& SNYDER 1921

A

B

Chords: B^b , B^b07 , $C-7$, $F7$, $C-7$, $F7$, B^b , B^b/D , D^b07 , $C-7$, $F7$, $C-7$, $F7$, B^b , B^b07 , $C-7$, $F7$, B^b , B^b07 , $C-7$, $F7$, B^b , B^b07 , $C-7$, $F7$, $C-7$, $F7$, E^b7 , $D7$, $G7+$, $C7$, $C-7$, $F7$, B^b , B^b07 , $C-7$, $F7$

SHINE

DABNEY

Chord progressions are indicated above the staves:

- Staff 1: C, G7
- Staff 2: C, G7
- Staff 3: E7, Am
- Staff 4: D7, G7
- Staff 5: C, G7
- Staff 6: E7, Am
- Staff 7: F, F#dim7, C, A7
- Staff 8: Dm7, G7, C

STARDUST

CHARMICHAEL

Chords: F, Fm, C, Em7, A7, Dm7, Dm7, G7, C, Am7, D7, G7, C7, F, Fm, C, B7, E7, F, Dm7, G7, C.

STUMBLING

CONFREY

SUMMERTIME

G. GERSHWIN

Summer Time

Gershwin
Arr. Fitz & Armstrong
B Capo 2

A- B- A- B- A- B- A- B-

Sum-mer Time ... and..... ea s y..... Fish are...

D- F E7 N/C

jump in and the cotton is high Your daddy's

A- B- A- B-

reck ... mama good looking ... so

C A- D- F A- E7

hush.... ba by don't you cry

Summer Time

Gershwin

Ann. Watson

E- F#- G F#- E- F# G F#-

Sum-mer Time ... and..... ea s y..... Fish are...

A- C B7 N/C

jump in and the cotton is high your daddy's

E- F#- G F#- E- F#- G F#-

reck ... mama good looking ... so

G E- A- C E- B7 N/C

hush.... ba by don't you cry

ON THE SUNNY SIDE OF THE STREET

MCHUGH

- Staff 1: C, E7, F, E7
- Staff 2: AM7, D7, DM7, G7, C
- Staff 3: C, E7, F, E7
- Staff 4: AM7, D7, DM7, G7, C
- Staff 5: GM7, C7, F
- Staff 6: AM7, D7, DM7, G7
- Staff 7: C, E7, F, E7
- Staff 8: AM7, D7, DM7, G7, C

SWEET CHORUS

Chords: G, AM⁷, G, C⁷, B^bM⁶, B^bM⁶, C^bM⁶, D⁷, G, DAUG, B⁷, E^M, A⁷, D⁷, DAUG, G, AM⁷, G, C⁷, B^bM⁶, B^bM⁶, C^bM⁶, D⁷, G, C^bM⁶, G.

Staff 1: G AM⁷ G C⁷

Staff 2: 1. B^bM⁶ B^bM⁶ C^bM⁶ D⁷ G DAUG

Staff 3: 2. B^bM⁶ B^bM⁶ C^bM⁶ D⁷ G C^bM⁶ G

Staff 4: DAUG G

Staff 5: DAUG B⁷ E^M A⁷ D⁷ DAUG

Staff 6: G AM⁷ G C⁷

Staff 7: B^bM⁶ B^bM⁶ C^bM⁶ D⁷ G C^bM⁶ G

-SWING

SWEET GEORGIA BROWN

-M. PINKARD
& K. CASEY
1925

A

D7

G7

C7

F

C7

F

A7

B

D7

G7

D-

A7

D-

A7

F

D7

G7

C7

F

-SWING

SWEET SUE

-VICTOR YOUNG

-MED. SWING

SWING 39 GUITAR PART

-DJANGO

A

SWING 42

DJANGO RHEINHARDT

Staff 1: Chords: C, C#DIM7, DM7, G7, C, C#DIM7, DM7, G7.

Staff 2: Chords: Bb7, A7, Ab7, G7, C AM7, DM7, G7, C. Includes first and second endings.

Staff 4: Chords: E, F DIM7, F#M7, B7, E, A7, DM7, G7.

Staff 5: Chords: C, C#DIM7, DM7, G7, C, C#DIM7, DM7, G7.

Staff 6: Chords: Bb7, A7, Ab7, G7, C, AM7, DM7, G7.

TAKE THE A TRAIN

ELLINGTON/STRAYHORN

C D7^{b5}

DM⁷ G⁷ C 1. 2.

-F

D⁷ DM⁷ G⁷

C D7^{b5}

DM⁷ G⁷ C

ENDING

TEARS

A

C_M C_M/E_b D_M⁷b⁵ G⁷ C_M C_M/E_b D_M⁷b⁵ G⁷

D_bdim⁷ F_M/C Bdim⁷ C_M⁷/B_b

A_Ddim⁷ F_M⁶/A_b A_b⁷G⁷ A_b⁷G⁷ C_M G_{AUG}

B

C E_M⁷ E_b_M⁷ D_M⁷ G⁷ C E_M⁷ E_b_M⁷ D_M⁷ G⁷

C F D⁷ D_b⁷

C E_M⁷ E_b_M⁷ D_M⁷ G⁷ C E_M⁷ E_b_M⁷ D_M⁷ G⁷

C F A_b⁷ G⁷ C G_{AUG}

THREE LITTLE WORDS

-H. RUBY &
B. KALMAR
1930

-SWING

A

A

B

A

UP A LAZY RIVER

CHARMICHAEL

D7

G7

1. **C7**

F **F** **E7** **E^b7**

2. **B^b** **B^oIM7** **F** **D7**

G7 **C7** **F** **D7**

G7 **C7** **F**

-SWING

WHISPERING

-COBURN, ROSE,
SCHONBERGER 1920

A

E^b **D⁷**

E^b **D^{b7}** **C⁷**

F⁷ **B^{b7}**

E^b **E^b/G** **G^{b07}** **F-7** **B^{b7}**

B

E^b **D⁷**

E^b **D^{b7}** **C⁷**

F⁷ **B^{b7}**

F-7 **A^{b-6}** **E^b** **E⁰⁷** **F-7** **B^{b7}**